

LENDRUM LIVING

January, 2013



Lendrum
Community League
11335 - 57 Ave,
Edmonton
T6H 0Z7

Sections:

Community Programs	2
Message Board	3
Events Scrapbook	4
Neighbourhood Watch	7
Soccer Registration	8
City / UofA	10
Playground	12
Classifieds	14

Inside this issue:

- South Campus Update
- Shinney Hockey
- Sledding Pics
- Silent Auction Pics
- Mobile Speed Bump
- Snow Angels
- Volunteers needed
- www.lendrumliving.com



Mark your calendar...
The Lendrum Winter Festival is coming soon!!!

Sunday, Feb 24th, 12-4:00 p.m.

Hay Rides, Skating, Hockey, Music, Snowshoes,
Tug-O-war, Sledding & Tobogganing

Volunteers needed...Contact Gary at 780-982-8738



Youth & Adult

Ladies' Coffee Time:

First Monday each month, 10-11:15 am at Sunterra Market.

For more info, please call Dorothy (780-434-3732)



Lendrum

Badminton:

Adult drop -in, Tuesdays 8pm, Avalon School. Please contact Lynn Wong (780-438-0517)



The 22nd St. John's Scouts:

Come check Scouting out! We are always looking for new members!

Beavers (age 5-7)

Mon 6:30-7:30

Cubs

(age 8-10) Mon 6:30-8

Scouts (age 11-13) Wed

7-8:30

Ventures (age 14-17) Wed 7- 8:30

All meetings in the evening at St. John's Anglican Church located at 11111-57 Ave. Call Tom Schroepfer for details: 780-432-0910



Sparks, Brownies, Guides and Path- finders:

For girls ages 5-18 Call 780-435-5068 or email



rlay.guides@hotmail.com rainbowval.com for more info Join anytime - always accepting new girls in all levels!

Seniors Drop-In:

Every second Wednesday at the Lendrum Hall, Any questions Contact Carolyn at 780-239-2399



Lose Weight - TOPS:

(Take Off Pounds Sensibly) Meets Tuesdays from 9:30-10:30am. at Cross of Christ Lutheran Church - 11460-60 Ave.

For support in weight loss, related programs contact Betty-Anne 780-437-7942 or Merna 780-438-3788



Crafters of Lendrum:

The Lendrum Craft Group welcomes all residents and friends who enjoy doing handicrafts.

We meet once a month and share a potluck lunch at the Community Hall. Bring a project to work on and/or completed projects to share.

For more information, call Peggy Folinsbee 780-436-9322



Lendrum Shiny Hockey:

Who: Lendrum kids ages 8 - 16 (and parents).

Ability level doesn't matter
What: A fun hour of hockey with your neighbourhood gang
Where: Confederation Arena
When: Saturdays 1:30 - 2:30 (running through - March 9th)
Cost: \$10 per player (child or adult) for drop-in.

For more info or to register, contact Gary 780.450.0927
Stew 780.432.9115



Rink hours:

Weekdays 3:30 - 9:30
Weekend/Holiday 10:30 - 9:30
Skate tags must be worn
No Alcohol is permitted with in the skateroom or on the ice.



Line Dancing:

every Thursday from 10:00 - 11:30 am at Lendrum Community Hall. For Info contact Don or Rita at 780-434-5885



Lendrum Pottery Group:

Please call Joy Schaut 780-434-1997 for info.



Blue Chair Tai Chi:

Mondays 9-10:30am Malmo Hall
Fridays 9-10:30am Lendrum Hall.

Sorry, we do not offer beginner classes. If you know the 108 move set, please join us in practicing at an intermediate level. Call Kathy, 435-0738.



Lendrum Community - Event Reminders Email List:

The community league would like to use your email addresses to share reminders about upcoming community events, issues, or fundraisers, and advertise for any volunteers required. This community list will be safeguarded by a community league executive member and will not be shared. Any emails sent out to the community using this list will be approved by a representative of the community league executive prior to sending and will be sent by bcc (blind copy) to all recipients. Please email info@lendrumliving.com if you would like to be included on this community email distribution list and receive community notices this way.



Please contact Gary Goulden with any ideas for possible new programs

780-450-0927
or

[*programs@lendrumliving.com*](mailto:programs@lendrumliving.com)

Community Bulletin Board

South Campus update

Construction on the 122 St. entrance is to start in February 2013. The SCNC (South Campus Neighbourhood Coalition) has just elected a new board. The SCNC will be meeting with the Minister of Education and MLA Steve Young to discuss South Campus concerns mainly regarding traffic, parking etc... The SCNC is working on getting the University to clarify their definition of "shared use" regarding the campus and proposed ice rinks. The main concern about the ice rinks is whether building them on South Campus is an appropriate use of that land. Also, the condo development in Malmo has been stopped because the original proposal was too high density for the area.

Do you read the newspaper???

Use it to help send our Scouts to camp Lendrums' very own 22nd St.



Johns Scouts have an ongoing used newspaper fundraiser to help send us to camp. We have a collection bin at the rear of St Johns Church at 11111 - 57th ave. Help us fill it with your used newspapers! Please call 780.463.7079 if you'd like to have us pick yours up!

Bike route stakeholder meeting



This meeting will take place on Jan. 23, 2012 from 7pm to 8:15pm at St. Martin's school. The only road in Lendrum affected by the creation of the bike route will be 115St., where there is the potential of losing a lot of parking on that street. It would be beneficial to have a representative attend this meeting

Consider Coaching Lendrum Community Soccer... our kids will love you for it!

FREE coaching courses available for Lendrum coaches and assistant coaches!

Check out www.edmontonsoccer.com for coaching course information.

Call Xanthe at 780-433-3627 or Jo at 780-463-7079 for more info

Set aside Friday, February 8, from 7-10 pm for a fun, free evening! Lendrum Ladies Three For Free

Share

Bring three still-useable items and a plate of goodies to share to the Lendrum Hall. The items will be set out for anyone to take home with them and anything left over at the end of the night will be donated to charity.

Suggestions for sharing: clothing, books, housewares, or anything that someone else could find useful.

Everyone is welcome, so please bring a friend.

For more information call Charlene at 780-432-1813 or charlene.tamura@shaw.ca

Events Scrap book

Family sledding and skating night on Dec 30th.
thank you to Catherine Rostron for pulling it all together!



Thanks so much to Maria and Jack Reid for hosting the "Stampin Up" Christmas Card Making workshop as a playground fundraiser! We learned to stamp, punch, die cut, texture and heat emboss, and embellish - and we created beautiful cards! This was a very fun way to to kick off the holiday season.



Maria plans to host monthly card making get togethers in the new year, contact her at stampinwithmaria@gmail.com for more details!



**Thanks to All Who
Donated to Our Silent
Auction !**

Southgate Mall
Earls Restaurants
Snow Valley
Sawridge Inn
J'Adore Dance
La Terre's Flowers
Miller Thomson LLP
ATB Financial
Procurity
Wildbird General Store
University of Alberta
Saville Centre
United Cycle

Artistic Bakery
City of Edmonton
Councillor Don Iveson
MLA Steve Young
Sunterra Markets
Lendrum Pottery Group
Lendrum Crafters Group
Hair by Jan
Pink Ice Hair and Esthetics
Sundance Ski Shop
CBC Radio
Purdy's Chocolates
CKUA
Alley Kat Brewery
Edmonton Symphony
Orchestra

Allan Family
Carson Family
Chowdry Family
Doyle Family
Duke Family
Eckert Family
Follinsbee Family
Grelowski Family
Holko Family
Lamothe Family
Loyer Family
Nishiwaka Family
Olmsted Family
Porter Family
Tamura Family



Who We Are?

A look into Lendrum (part 1)

LENDRUM PLACE

2010 Neighbourhood Indicators

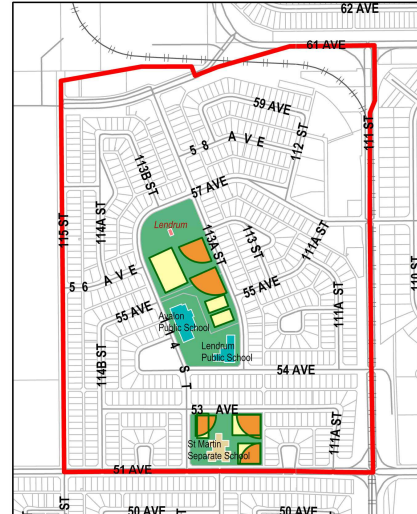
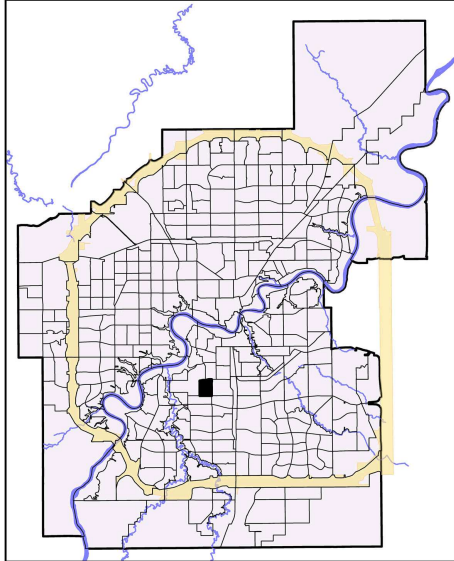

How to Read Indicators

Legend

Indicators

Social Health and Wellness	NSA	City Avg
# Child Welfare Cases	16	10.62
# of Lone Parent Families	70	149.47
# of People Who Have Moved in Past Year	285	610.70
Hospital Emergency Room Visit	261.97	351.84
Hospitalization Rate	72.22	62.86

Economic/Employment	NSA	City Avg
# Households with Low Income	35	103.50
% Unemployed (25+)	2.65	2.69
# of Hamper Users	20	135.08
# SFI Recipients - (#)		86.80

Personal and Community Safety	NSA	City Avg
# Incidents of Property Crime	82	153.24
# Incidents of Violent Crime	7	19.13
# Offenses Committed by Juveniles	4	16.91

Physical and Natural Environment	NSA	City Avg
Condition of Playgrounds	3.00	2.70
Condition of Sidewalks and Roadways	11.50	13.65

Education	NSA	City Avg
% of Population 20+ with Less Than Grade 9	12.54	21.55
School Transiency Rate	0.09	0.29

Demographics

	NSA	City Avg
Population 2009	1,930	782,439
Median Household Income*	70,296	57,085
Average House Assessment 2010	354,729	360,723
Average Rent Cost*	706	761

Housing	NSA	City Avg
# Dwellings Needing Major Repairs	55	75.57
% Dwellings which are Rented	28.85	28.29
# Households Paying > Than 30% of Income on Shelter Costs	100	313.84

Note:
 NSA - Neighbourhood Statistical Area
 City Average (City Avg) is based on participating neighbourhoods used in the study.
 Missing value indicates the absence of data available for the study.
 * Base on 2006 Census

Neighbourhood Watch

Please call a Neighbourhood Watch number if you have any information that needs to be reported to our network. We then can alert people to be more watchful & to increase security measures (The police do not call us).

ENW Info for Lendrum – 434-1294
 Lendrum Areas: N.E. 435-3076,
 S.W. 436-0735
 Report a Drug House 426-8229

If there is an emergency situation please call 9-1-1.
 If you need a patrol car to come out to the community or your home please call the police at 423-4567. (eg. Suspicious person or vehicle)
 Any reports of suspicious or criminal activity should be reported to neighborhood watch zone leaders, so that it can be noted in the newsletter under **Alert**.
 Reports must be filled out at the Fairway Police Station at 119th street and Fairway Drive, the phone number is 496-8550

Operation Mobile Speed Bump...Update

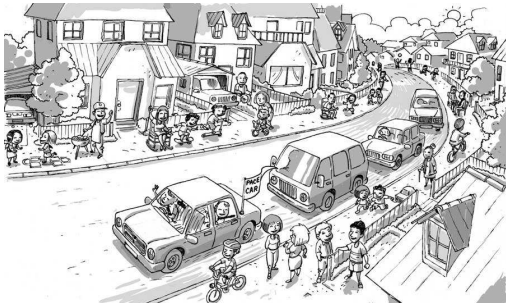

**Remember !!! 30km
 It's working...keep it up Lendrum!!!**

EPS launches "Speak Out" domestic violence campaign

The Edmonton Police Service launched "Speak Out" this month, a public awareness campaign that urges the public to get involved and report incidents of domestic violence occurring in their respective communities. Call 911 to report



LENDRUM PLACE

	Jan	Feb	Mar	Apr	May	Jun	Jul	Aug	Sep	Oct	Nov	Dec	Total
2012	3	0	5	2	4	0	2	3	3	0	4	0	26
2011	3	0	2	2	0	3	3	2	0	2	2	0	19
2010	0	3	1	1	3	1	6	4	2	3	2	4	30
2009	3	1	3	2	3	4	2	5	4	4	2	4	37

Crime Stats For Lendrum

<http://www.edmontonpolice.ca/CrimeFiles/NeighbourhoodCrimeMapping.aspx>

Attention Lendrum Residents!

A resident called to let us know that someone rang his doorbell at 4 AM on a Sunday morning telling him there had been an accident further down the street, and could he use his phone. The homeowner looked down the street and didn't see an accident so asked this person his name. The person responded Dyson. After being told to go home he then left.

Be very careful when someone tries to get entry into your house for any reason, city police say that once that person gets in to use your phone that person then wants to use the washroom, etc. in order to casing out your house to do a house invasion or break and enter at a later date. It goes without saying, but a reminder is always good to never let a stranger in your house.

Warning for Lendrum Residents

Some aggressive scammers from an Energy Company are in Lendrum. In spite of their glossy name tags they have no business seeing your utility bills. They are very insistent and pushy.

See Link to same tactic used a couple years ago:

<http://cnews.canoe.ca/CNEWS/Crime/2010/02/25/13019261-qmi.html>

Again *do not* show anyone personal information. They have no business "checking" your bills.

Join the Fun! Play Outdoor SOCCER!!!

Remember soccer registration is online!!!
The process is in 2 parts:

1: Online registration from mid Jan to Feb 28th 2013. Visit www.swemsa.com to pre-register your child.
Please print 2 completed online registration forms.

- ☺ Players may only register with the community in which they reside.
- ☹ Registrations received after Feb 28th will be considered late and cannot be guaranteed a place on a team.



2. Attend in person payment session at the Lendrum Community Hall on Sun Feb 24th 1-3pm or Thurs Feb 28th 6-8pm. Remember to bring:

- Your 2 completed online registration forms
- Your community league membership (or purchase one at the payment session). Please don't buy one online!
- Your volunteering spirit! Volunteers are critical to our soccer program. HOW CAN YOU GET INVOLVED? EACH FAMILY please select one position:

Coach a team / assist coach / team manager / registration assistance / orange schedulers / phoner / equipment set-up / year end BBQ assistance / assist with field maintenance / referee / equipment coordinator / referee coordinator / soccer coordinator.

Note: If you are not able to volunteer for community soccer in some way, please provide a \$50 current date cheque with your registration.

- Your cheques made out to Lendrum Community League:
 - Registration Fee (\$ as below with current date)
 - Uniform Deposit (\$50 dated Oct 1st, 2013)
 - Non-volunteer fee (\$50 with current date), if applicable.

Outdoor Season: runs from mid April (assuming the snow is gone!) until end of June				
LEVEL	DATE OF BIRTH	FEE (\$)	DAY	TIME (est.)
Mighty Mites	2009	\$50.00	Not decided	6:15 p.m.
Under 6	2007-2008	\$80.00	Mon/Wed	6:15 p.m.
Under 8	2005-2006	\$90.00	Tues/Thurs	6:15 p.m.
Under 10	2003-2004	\$90.00	Mon/Wed	6:15 p.m.
Under 12	2001-2002	\$110.00	Tues/Thurs	6:15/7:30 p.m.
Under 14	1999-2000	\$110.00	Mon/Wed	7:30 p.m.
Under 16*	1997-1998	\$135.00	Sun/Thurs	7:30/5:00 p.m.
Under 18*	1995-1996	\$135.00	Sun/Tues	7:30 p.m.

*must have player card - see www.lendrumliving.com for details

Lendrum Community League is committed to supporting children being able to participate in community soccer.
Please contact us if the cost keeps your child from playing.

SOCCKER COORDINATORS: soccer@lendrumliving.com
Xanthe Loyer 780-433-3627 and Jo Grelowski 780-463-7079

Ever thought about playing STING Competitive Soccer???

Soccer players from ages U10 to U18 who are interested in a more competitive level of play should consider trying out for a STING team.

Open tryouts will be held in March.



Check the STING website for details and to register for tryouts: www.swstingsoccer.com



Lendrum will need a new soccer coordinator, effective July 1, 2013...

If you want your children to have a chance to play in Lendrum, Lendrum needs to have a soccer coordinator. We have found that having 2 people share the role works well!

Jo and Xanthe welcome interested parties to shadow them through this year's registration process. Contact soccer@lendrumliving.com for more details.

Consider COACHING Lendrum Community Soccer... our kids will love you for it!



FREE coaching courses available for Lendrum coaches and assistant coaches!
Check out www.edmontonsoccer.com for coaching course information.



Lendrum Soccer Gear Roundup and Giveaway!

Wondering what to do with your too small soccer gear?
Need the next size of cleats for this upcoming season?
We can help!

Bring your used shin pads, cleats, soccer socks, and Lendrum Timbits jerseys to the Community Hall on one of the soccer registration dates (1-3 pm on Sun Feb 24th and 6-8pm on Thurs Feb 28th).

Anyone needing gear may take what they need. Any gear remaining at the end of registration will be held within our soccer program for another chance!

Referees and Assistant Refs (Linesmen) Needed!

12 year olds: you can ref this year! Earn \$20 a game to ref U8.
Teens: Earn \$25 a game for U10 and U12, \$30 a game for U14
Adults: Earn \$45 a game for U16 and U18.



Referee Courses are mandatory (and FREE for Lendrum residents)
Contact Catherine at stoutclan@telus.net and check out www.edmontonsoccer.com for early ref courses.

City Information

LEARN TO SKATE AND LEARN TO PLAY HOCKEY PROGRAMS

Learn to Skate and Learn to Play Hockey programs are designed for children who have never skated or played hockey before. Programs are developed in partnership with Community Leagues and are offered in a variety of neighbourhoods across the City. There are over 20 programs offered across South Edmonton this season. The focus is on fun, participation, achievement, and of course the basics of ice-skating or hockey.

For information call 311, visit www.edmonton.ca/ereg

THE CITIZEN DASHBOARD

The City recently launched the [Citizen Dashboard](#), a new online tool that shows performance results for some of the key services the City provides for Edmontonians. The tool reinforces the City's commitment to openness.

The Citizen Dashboard summarizes how well the City is performing on eight key services from the [Way We Move](#), the City's Transportation Master Plan. In the future they plan to add all of "The Ways" Master Plan to this document. For more information go to: <http://ecity/ecitynews/new-online-tool-provides-service-information.aspx>

Trail Closures

Over the next three years construction of the new Walterdale Bridge will have an impact on the area surrounding the current bridge. As a result, pedestrian and cyclist movement in the area will be affected. Some of the River Valley trails will be closed to accommodate construction of the new bridge and associated roadway work, and ensure pedestrian and cyclist safety throughout the project area.

The work includes construction of the new Walterdale Bridge that will span the North Saskatchewan River to connect the Queen Elizabeth Park Road/Walterdale Hill intersection on the south side to the River Valley Road/Rossdale Road/105 Street intersection on the north side. It will also include roadway works such as re-aligning Walterdale Hill Road and Queen Elizabeth Park Road, and multi-use trail connections.

The affected areas are the lower portion of Queen Elizabeth Park, the gravel path in the lower portion of Kinsmen Park and the area around the EPCOR Generating Station. Please see the attached map for trail closures and detours.

To ensure pedestrian and cyclist safety, the trails will be closed on **January 7, 2013** and will remain closed until construction is completed. This is anticipated to be in late 2015. For your safety, please stay away from the closed areas during construction.

For more information please visit www.edmonton.ca/walterdalebridge or contact:

Transportation Services
780-944-7690
walterdalebridge@edmonton.ca

CALLING ALL SNOW ANGELS

For Details:
Visit www.edmonton.ca/snowangels
Or
Call 311

Your Neighbourhood Needs You

Shovelling snow can be difficult, especially for seniors or people with disabilities.

Icy, snowy sidewalks are hazardous for everyone – sometimes even dangerous.

This winter, do your part. Shovel snow for a neighbour who needs help.

Helped by a Snow Angel?

If you have had snow shovelled by a good neighbour, nominate them for Mayor's recognition and a chance to win great prizes.

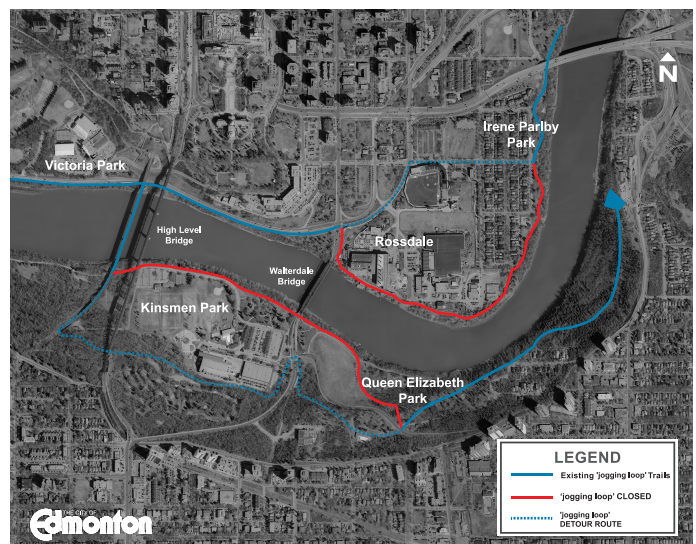

City Continued

Confederation Leisure Centre Freshens Up



January 10, 2013

On **January 13, 2013**, Confederation Leisure Centre will close for maintenance and a little sparkle and shine.

Confederation is scheduled to reopen on April 6, 2013, after the inspection, repair and cleaning of the pool, mechanical and public areas.

The City of Edmonton is committed to providing our recreational users with quality facilities. Regular maintenance ensures patrons can enjoy facilities that are safe, secure and clean.

Continue your regular fitness routines at other City of Edmonton recreation centres:

- Terwillegar Community Recreation Centre (2051 Leger Road)
- Commonwealth Community Recreation Centre (11000 Stadium Road)
- Hardisty Fitness and Leisure Centre (10535-65 Street)
- Kinsmen Sports Centre (9100 Walterdale Hill)
- Mill Woods Recreation Centre (7207-28 Avenue)
- Bonnie Doon Leisure Centre (8648-81 Street)

Weekly Same-Day Waste Collection to Start in February

January 15, 2013

Collection notices on their way to residents

The City of

Edmonton will

collect residents' garbage and

recycling on the same day every week starting February 5, 2013.



A sneak preview of the teal jerseys Pandas Hockey will be wearing for "Lace up for Ovarian Cancer" on Friday, January 25th vs Calgary. Funds raised from the night will go to support Ovarian Cancer Research.



University of Alberta Pandas
Lace Up For Ovarian Cancer
U of A versus the U of C
January 25th
7pm
Clare Drake Arena

LENDRUM LIVING January, 2013

Alberta Health Services

Emergency Medical Services

Sledding Safety

Alberta Health Services, EMS would like to remind parents and children of some basic sledding safety tips as the winter season continues. Sledding injuries can result from collisions with stationary objects such as trees and rocks or with other people on the hill. Unprotected falls can result in injury if you lose control at high speeds. Everyone is at risk – especially children. Educate your family how to stay safe by following these simple reminders and have a fun day on the toboggan hill.

<p>Equipment</p> <ul style="list-style-type: none"> ☐ Ensure your sled is in good condition. Do not use sleds with broken parts, sharp edges, or splits in the material. ☐ Currently, there are no helmets designed specifically for sledding. However children should wear a properly fitted helmet designed for high impact collisions, such as hockey, cycling, or climbing helmets. <p>Hazards</p> <ul style="list-style-type: none"> ☐ Avoid hills that are too steep, or too icy – you can lose control very quickly. ☐ Choose hills free of obstacles such as trees, rocks, utility poles, or fences. ☐ Be mindful of clothing that contains drawstrings, or loose clothing, such as scarves, which can present a choking hazard if they become caught or snagged. 	<p>Plan ahead</p> <ul style="list-style-type: none"> ☐ Dress warmly in layers and anticipate weather changes. ☐ Consider bringing extra sets of gloves and toques to exchange wet garments for dry ones. ☐ Take breaks to warm up out of the cold. ☐ Ensure frostbite hasn't affected any exposed skin. ☐ Even when properly protected from the elements, the finger tips, toes, ears, the tip of the nose, and other high points on the face such as the forehead and cheek bones can be affected by frostbite. ☐ If frost bite has occurred, treat it by first removing the individual out of the cold environment. Gently warm the affected skin by placing a warm hand over it or by placing the affected part in warm water (not hot; ~41°C max.) until re-warmed.
--	--

www.albertahealthservices.ca

Lendrum Playground Redevelopment Fundraisers

Help us:

- Attract new families into our community
- Retain our property values
- Match an AMAZING playground to our AMAZING green space
- Have somewhere SAFE and GREAT for our kids to play.

We need \$100,000 within this next year so we can get our playground built!

There are many ways to get involved and we are always looking for more hands to help out!

Together, we can do it.

Call Ron at 780.463.7079 with your idea for a fundraiser or to help us get other fundraisers off the ground!!!

Thank you for all your donations for Playground Redevelopment!!!

Congratulations and a big thanks to Lendrum residents for your generosity!

During the month of December alone, we received about \$10,000 in donations from Lendrum residents, for a total of \$16,000 during 2012! Thanks so very much!

It's not to late to donate to the playground !

If every family in Lendrum donated \$100, we would be well on our way!

600 families x \$100 each = \$60,000 WOW!!!

To receive a Tax Receipt, make your cheque payable to the "City of Edmonton" and put "Lendrum CL Parkland Development Donation" in the memo line. The City prepares receipts annually.

Cheques can be dropped off at 11131 – 55 ave. Contact Ron at ronandjo@shaw.ca or 780.463.7079 for more information. Thanks!!! Corporate, individual and monthly donations are welcome.

Let's build a playground out of Pennies!!!



Pennies are on the way out... but we still think they are cool! Save your pennies for the playground!! (We also take nickels, dimes, quarters, loonies, and twonies!)

When you are ready to get rid of them, contact Ron or Jo at ronandjo@shaw.ca 780.463.7079

Did you know money you already spend on groceries can help us raise money for our Playground... just by purchasing Sobeys gift cards from us!?!?

Our playground earns up to 10% of the value of all the Sobey's cards you buy from us. That means that for every \$100 you spend at Sobeys, the playground could earn \$10! It adds up! We have earned over \$3,000 on this fundraiser so far!

Name: _____ Phone Number: _____

Email: _____

For your everyday groceries...

	Denomination	Quantity	Dollar Amount
	\$25.00		
	\$50.00		
	\$100.00		
Total Dollar Amount			

Consider ordering monthly with postdated cheques!

Fill out this form and drop it off with your cheque made out to **Lendrum Community League** at 11352 – 57th ave. Please do not leave cash in the mailbox!

Ask your friends and family to purchase gift cards though us!

 What about giving Sobey's gift cards for a Christmas or Corporate gift?

Email us (giftcards@lendrumliving.com) or call Heather (780.439.1266) or Jo (780.463.7079) with any questions!

Classifieds and Services



Lens of Life Artist Kevin Allen

Jeff Allen Art Gallery JAAG)
Strathcona Place Senior Centre
10831 University Ave. (109 St and 78 Ave.)

February 1 to February 27, 2013
Reception February 13, 2013 6:30 – 8:30 PM



Local photographer Kevin Allen has put together an amazing collection of scenery and nature. Each of his pictures bring out a feelings of nostalgia, warmth, sensitivity and just plain wonder at the beauty that surrounds us every day, without much notice on our part. This exhibit will instill in many viewers the desire to pick up their cameras, rediscover, truly see and appreciate the abundance of life in the world around us. Please come and enjoy this exceptional exhibit.

Everyone is welcome.

. **Best Viewing hours for general public are 11:30 AM – 1:00 PM and 3:00 – 3:45 PM**

Centre is open Monday through Friday, 9:00 AM – 4:00 PM

Call 780- 433- 5807

RESOLVE TO GET INVOLVED



**VOLUNTEER AND
SEE THE DIFFERENCE
YOU CAN MAKE.**



New Works

Jan 18, 2013 to Jan 19, 2013

Timms Centre for the Arts
87 Ave. and 112 St.
Edmonton, Alberta
[Visual Splice](#)



Dancer Tania Alvarado of the Brian Webb Dance Company explores the nature of entering and exiting, immigration and emigration through movement. Gerry Morita of Zero Mile Dance experiments using video projection and interactive sound technology to influence not only what you see, but what you hear at the University of Alberta's Timms Centre. (87 Ave. and 112 St., 780-492-2273)

Classifieds and Services

**ATTENTION SENIORS (55+)!!!
PETROLIA SENIORS' GROUP**

**Invites YOU to come to enjoy
Lunch and a Program (\$12- except December)**

The third Tuesdays (except July and August)

**11:45 a.m. (sharp) to 2:00 p.m. by
at Greenfield Community Hall
3803 - 114 Street**

February 19th – Speaker from Homeward Trust

**In addition enjoy an additional “outing” during
the month**

**For more information or to CONFIRM your
attendance the Friday preceding the lunch
meeting**

**Call: Nick --780-435-1045 or Betty
--780-434-0711**

We look forward to your participation

BEST NEIGHBOURHOODS

We need the membership of your Community League to get out and vote!

Last year, Avenue Magazine conducted our first-ever Best Neighbourhoods survey, in conjunction with Banister Research and Consulting Ltd.

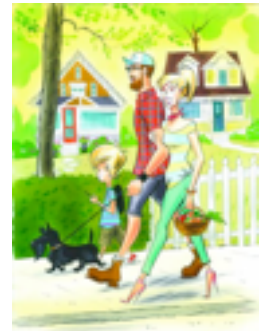

The response was tremendous. And after months of number crunching, the survey provided the data we needed for our first-ever [Best Neighbourhoods issue](#), which came out in August, 2012.

Strathcona won, Garneau came in second. But we want to do it again for 2013. We got a lot of feedback from those who didn't think their neighbourhoods were well represented. Now, they have the chance to make their voices heard. Please pass this onto members of your community league. Make their votes count for our magazine's 2013 Best Neighbourhoods Survey!

Here is the website...

<http://www.avenueedmonton.com/blogs/edmontons-best-neighbourhoods-2013-make-your-vote-count>



LENDRUM EYECARE



New Patients Welcome!

**Dr. Kelsey Ford
Optometrist**

5822-111 Street Edmonton
780-437-1409 Next to Jack's Grill
Lendrumeyecare.com

Classifieds and Help Wanted

Deependable Inc.

Formally known as the Two Sister House Sitting



Are you hiding from the cold weather?
Are you hiding from the kids?

Whether you are leaving for a few weeks or a few hours I am available to house, pet or child sit.

I am just shy of being fifteen and have completed my babysitting training. I have experience looking after children as young as one year old.

If you are leaving for a vacation, I can shovel walks, pick up mail, or feed animals.

Contact me at 780-439-1266 or hpmd@telus.net
Dena Lamothe

Malmo Pre-Kindergarten 2013-14 Registration

Malmo Pre-Kindergarten is a preschool focused on learning through play. We offer morning and afternoon classes for 3 & 4 year olds. We will be having an Open House and Information Night on Tuesday, February 5th, 2013. The Open House will be held in our classroom located in the Malmo Elementary School from 6:00-7:30pm. We will have a short information session and then families will have an opportunity to check out the classroom and meet the preschool teachers.

Registration for the 2013/2014 school year for new families will be on Thursday, February 7th from 6:00-7:00pm at Malmo Elementary.

Please check out our new website for more information: <http://www.malmopreschool.com/> or contact the Registrar: malmopreschool@yahoo.ca

Professional Piano Instruction

- 15 years experience, B.Mus.
- Warm, patient approach with children
- Sound pedagogical and technical background
- Accepting beginner to advanced students
- Significant discounts offered to MYC graduates

McKernan/ University area

780-424-3385 or email kochr97@gmail.com

Les Causeries The Introducing French Playschool

WE ARE LOCATED IN PLEASANT VIEW COMMUNITY HALL.
10860 57 AVE., EDMONTON, AB
CALL: 780 435-887
WWW.FRENCHPLAYSCHOOL.CA

CLASSES:

3 YEAR OLD (AM)	T, TH
4 YEAR OLD (AM)	M, W, F
3 & 4 YEAR OLD (PM)	M, W, F



Les Causeries



Now Accepting Registrations

CALLING INSPIRING YOUTH WRITERS

"My Edmonton" Writing Contest

The "My Edmonton" writing competition is a call for junior and senior high school aged youth in Edmonton to tell us about what **makes them connected to Edmonton**. Whether your feelings about the city are defined by one unique experience or by your ongoing relationships with the people and places in Edmonton, we want you to hear the diverse definitions of being an Edmontonian as expressed by different youth perspectives.

Entry deadline: **February 28, 2012** The top three entries in both the Junior and Senior High Categories will be awarded cash prizes. <http://ceyc.ca/index.php?page=writing-competition>

Community League Membership

Valid through August 31/13
 Complete this form and drop it with your cheque (\$25.00 or \$10.00—Seniors) (payable to Lendrum Community League)

Jessica Stewart
 11135-57th Ave
 T6H 0Z7

Or Call 780-691-9071

Your membership card and receipt will be mailed or delivered to your home.

Thank you for your support !!!

Name: _____

Address: _____

Postal Code: _____ Phone: _____

Email: _____

Willing to Volunteer: _____

Number of Adults in household: _____

Number of children in household: _____

Number of skate tags required: _____

© 2012 www.ProAction.com



Lendrum Community League 2013 Executive & Contacts

President:	Gary Goulden	(780) 450-0927
Vice-President:	Vacant	
Past President:	Bill Fish	(780) 437-6794
Treasurer:	Dale Somerville	(780) 434-1032
Secretary:	Danielle Gajewski	(780) 989-0782
Programs:	Gary Goulden	(780) 450-0927
Casino:	Catherine Rostron	(780) 434-3839
Civics:	Ray Benton-Evans	(780) 756-5402
	Joanne Ellison	(780) 437-5402
	Gail Faurshou	(780) 436-4361
	(Vacant)	
Fundraising Memberships:	Jessica Stewart	(780) 691-9071
Social:	Gary Goulden	
Soccer:	Xanthe Loyer	(780) 433-3627
	Jo Grelowski	(780) 463-7079
Volleyball:	Lance Adamson	(780) 438-9168
Athletic Park:	Harvey Guhl	(780) 438-8226
Community Gardner	Bonnie Herring-Cooper	(780) 431-9513
Playground Devlop:	Ron Grelowski	(780) 463-7079
Building Rentals:	Neil Moir	(780) 263-0701
Ice Rink:	Gary Goulden	(780) 450-0927
	Gary Yaskowich	(780) 432-1029
	John Porter	(780) 438-1896
Member at Large	Steven Dobson	(780) 455-7473
Lendrum Sign	Luke Falkenstein	(780) 431-0752
Newsletter/Web:	Harvey Guhl	(780) 438-8226
Information Systems	Daryle Tilroe	(780) 439-4734
Newsletter Dist:	Catherine Stout	(780) 436-7179
Neighborhood Watch:	Shannon D.	(780) 428-8135
	Carol Allen	(780) 434-1294
CRC Rep (City of Edm)	Michael Goth	(780)

Check www.lendrumliving.com for a full list of email addresses

Help Needed!!!...Our community is hiring people interested in delivering the newsletter
 Call Catherine at 780-436-7179

Next Community League Meeting
 1st Monday of the month...
 7:00-9:00pm at the hall

Advertising in the Lendrum Newsletter: No charge: classified ads from Lendrum residents, ads from non-profit organizations benefiting the Lendrum area. **Paid ads:** all other ads – business card \$10; 1/4 page \$20; 1/3 page \$30; 1/2 page \$40; full page \$80 (sizes are approximate). Most Mac or PC files usable, please allow enough time to verify your file is print ready . Payment to be made to Lendrum Community League (POBox 4570, T6E 5G4) Edm, Ab. **Note:** if you ever have a problem with the delivery of an issue of Lendrum Living, please contact Catherine, our Distribution Coordinator, at 436-7179. (Dist. Of 750 Newsletters each month) **Note: Deadline for the next issue is the first of that month. Distribution Begins mid month.** Submissions can be sent to newsletter@lendrumliving.com..... Back issues can be found at our web site.

